

RISERVATO

SU PREZZI

DI LISTINO 12%

VBCDF-DE (MS)

DOPPIO EFFETTO
DOUBLE ACTING
DOPPELWIRKEND

VALVOLA DI BILANCIAMENTO PER MOTORI MS (OMS)
OVERCENTER VALVE FOR MOTORS MS (OMS)
SENKBREMSVENTIL FÜR MOTOREN MS (OMS)

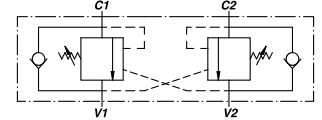
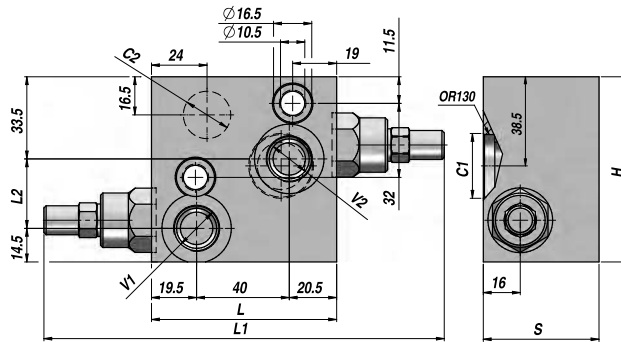
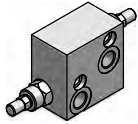

Code Code Bestell-Nr.	V1 - V2 BSP	C1 - C2	Q MAX l/min	P MAX bar	PILOT RATIO	Tipo Type Typ	L	L1	L2	H	S	kg
V2290.F426	1/2"	Ø9	50	350	1:4,5	VBCDF-DE 1/2"-S	80	170	30	80	50	2,15

A RICHIESTA - ON REQUEST - AUF ANFRAGE: VBCDF/SF-DE... CON SBLOCCO FRENO - WITH BRAKE RELEASE PORT - MIT BREMSENTSPERREN

FLANGIABILE
FACE MOUNTING
PLATTENANSCHLUSS

MATERIALE - MATERIAL: ACCIAIO - STEEL - STAHL

VRAP DE

DOPPIO EFFETTO
DOUBLE ACTING
DOPPELWIRKEND

VALVOLA DI RIBALTAMENTO ARATRO
PLOUGH OVERTURNING VALVE
PFLUGWENDEVENTIL

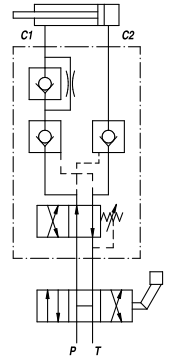
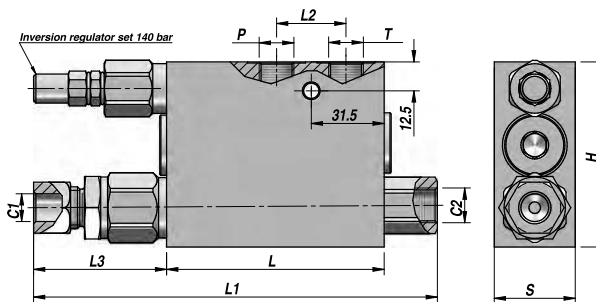
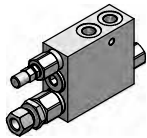

Code Code Bestell-Nr.	P - T BSP	C2 BSP	C1	Inversion Pressure MAX bar	P MAX bar	Tipo Type Typ	L	L1	L2	L3	H	S	kg
V1867.0282	3/8"	3/8"	Ø12	250	400	VRAP 40/ 50 DE	94	176	30	58	80	35	2,13
V1867.0600	3/8"	3/8"	Ø12	250	400	VRAP 60/ 80 DE	94	176	30	58	80	35	2,14
V1867.0601	3/8"	3/8"	Ø12	250	400	VRAP 80/100 DE	94	176	30	58	80	35	2,14
V1867.0302	3/8"	3/8"	Ø12	250	400	VRAP 100/110 DE	94	176	30	58	80	35	2,14
V1867.0320	3/8"	3/8"	Ø12	250	400	VRAP 110/130 DE	94	176	30	58	80	35	2,13

MONTAGGIO SU CILINDRO
CYLINDER MOUNTING
MONTAGE AM ZYLINDER

MATERIALE - MATERIAL: ACCIAIO - STEEL - STAHL

VALVOLE OVERCENTER

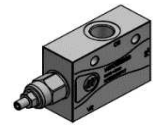

WBC-SE

VALVOLA OVERCENTER A 3 VIE -
SEMPLICE EFFETTO

CODICE	TIPO	Listino	Sc	Netto
VSG411.1041B0	WBC-SE 010 B	62,25	0	62,25
VSG411.2042B0	WBC-SE 020 B	68,25	0	68,25
VSG411.3042B0	WBC-SE 030 B	72,95	0	72,95

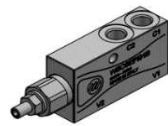

WBC-SEPI

VALVOLA OVERCENTER -
SEMPLICE EFFETTO

CODICE	TIPO	Listino	Sc	Netto
VSG410.1041B0	WBC-SEPI 010 B	64,95	0	64,95
VSG410.2042B0	WBC-SEPI 020 B	76,25	0	76,25
VSG410.3042B0	WBC-SEPI 030 B	82,90	0	82,90
VSG410.4040B0	WBC-SEPI 040 B	142,85	0	142,85

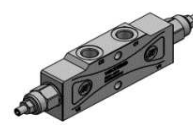

WBC-DE

VALVOLA OVERCENTER -
DOPPIO EFFETTO

CODICE	TIPO	Listino	Sc	Netto
VSG412.1042B0	WBC DE 010 B	116,20	0	116,20
VSG412.2042B0	WBC DE 020 B	128,50	0	128,50
VSG412.3042B0	WBC DE 030 B	132,85	0	132,85
VSG412.4040B0	WBC DE 040 B	252,70	0	252,70

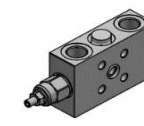

WBC-SEPI/FL

VALVOLA OVERCENTER -
SEMPLICE EFFETTO

CODICE	TIPO	Listino	Sc	Netto
VSG420.1041B0	WBC-SEPI/FL 010 B	69,60	0	69,60
VSG420.2042B0	WBC-SEPI/FL 020 B	82,60	0	82,60
VSG420.3042B0	WBC-SEPI/FL 030 B	89,55	0	89,55
VSG420.4040B0	WBC-SEPI/FL 040 B	156,15	0	156,15

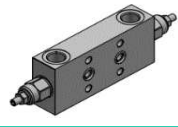

WBC-DE/FL

VALVOLA OVERCENTER -
DOPPIO EFFETTO

CODICE	TIPO	Listino	Sc	Netto
VSG422.1042B0	WBC-DE/FL 010 B	121,55	0	121,55
VSG422.2042B0	WBC-DE/FL 020 B	135,85	0	135,85
VSG422.3042B0	WBC-DE/FL 030 B	139,50	0	139,50

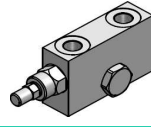

VBCD/A SE-FLV

VALVOLA DI BILANCIAMENTO
SEMPLICE EFFETTO

CODICE	TIPO	Listino	Sc	Netto
V2190.0392FLV	VBCD/ASE-FLV3/8"	76,75	0	76,75
V2190.0412FLV	VBCD/A SE-FLV1/2"	80,50	0	80,50

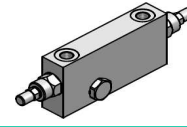

VBCD/A DE-FLV

VALVOLA DI BILANCIAMENTO DOPPIO
EFFETTO

CODICE	TIPO	Listino	Sc	Netto
V2290.0422FLV	VBCD/ADE-FLV3/8"	125,40	0	125,40
V2290.0432FLV	VBCD/ADE-FLV1/2"	131,80	0	131,80

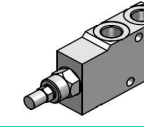

VBCD/A SE

VALVOLA DI BILANCIAMENTO
SEMPLICE EFFETTO

CODICE	TIPO	Listino	Sc	Netto
V2190.A400	VBCD/A SE 1/4"	63,95	0	63,95
V2190.A600	VBCD/A SE 3/8"	60,85	0	60,85
V2190.A800	VBCD/A SE 1/2"	62,65	0	62,65
V2190.A120	VBCD/A SE 3/4"	110,75	0	110,75
V2190.A160	VBCD/A SE 1"	199,00	0	199,00

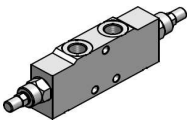

VBCD/A DE

VALVOLA DI BILANCIAMENTO DOPPIO
EFFETTO

CODICE	TIPO	Listino	Sc	Netto
V2290.A400	VBCD/A DE 1/4"	104,50	0	104,50
V2290.A600	VBCD/A DE 3/8"	99,60	0	99,60
V2290.A800	VBCD/A DE 1/2"	99,60	0	99,60
V2290.A120	VBCD/A DE 3/4"	168,45	0	168,45
V2290.A160	VBCD/A DE 1"	288,25	0	288,25

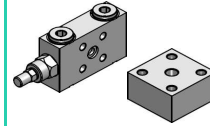

VBCD/FL SE

VALVOLA DI BILANCIAMENTO
SEMPLICE EFFETTO

CODICE	TIPO	Listino	Sc	Netto
V2190.B600	VBCD/FL SE 3/8"	71,00	0	71,00
V2190.B800	VBCD/FL SE 1/2"	74,55	0	74,55
V9990.8000	B8000 - 45x45x25	9,25	0	9,25

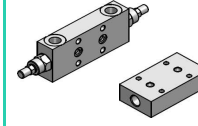

VBCD/FL DE

VALVOLA DI BILANCIAMENTO DOPPIO
EFFETTO

CODICE	TIPO	Listino	Sc	Netto
V2290.B600	VBCD/FL DE 3/8"	114,20	0	114,20
V2290.B800	VBCD/FL DE 1/2"	119,15	0	119,15
V9990.8500	B8500 - 100x55x25	14,05	0	14,05

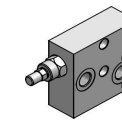

VBCDF-SE (MP-MR)

VALVOLA DI BILANCIAMENTO PER
MOTORI MP-MR (OMP-OMR)
SEMPLICE EFFETTO

CODICE	TIPO	Listino	Sc	Netto
V2190.F008	VBCDF-SE 1/2"-PR	81,30	0	81,30

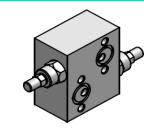

VBCDF-DE (MP-MR)

VALVOLA DI BILANCIAMENTO PER
MOTORI MP-MR (OMP-OMR) DOPPIO
EFFETTO

CODICE	TIPO	Listino	Sc	Netto
V2290.F008	VBCDF-DE 1/2"-PR	136,25	0	136,25

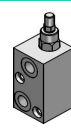

VBCDF-SE (MS)

VALVOLA DI BILANCIAMENTO PER
MOTORI MS (OMS)
SEMPLICE EFFETTO

CODICE	TIPO	Listino	Sc	Netto
V2190.F416	VBCDF-SE 1/2"-S	78,85	0	78,85

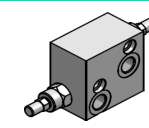

VBCDF-DE (MS)

VALVOLA DI BILANCIAMENTO PER
MOTORI MS (OMS)
DOPPIO EFFETTO

CODICE	TIPO	Listino	Sc	Netto
V2290.F426	VBCDF-DE 1/2"-S	134,35	0	134,35